



2008/00870

Householder Application for Planning Permission for works or extension to a dwelling.
Town and Country Planning Act 1990

Publication of planning applications on council web sites
Please note that with the exception of applicant contact details and Certificates of Ownership, the information provided on this application form and in supporting documents may be published on the council's website.
If any other information that is provided as part of the application which falls within the definition of personal data under the Data Protection Act and is not to be published on the council's website, please contact the council's planning department.

1. Applicant Name, Address and Contact Details

Title: First name: Surname:

Company name:

Street address:

Town/City:

County:

Country:

Postcode:

Telephone number:

Mobile number:

Fax number:

Email address:

Are you an agent acting on behalf of the applicant? Yes No

2. Agent Name, Address and Contact Details

Title: First Name: Surname:

Company name:

Street address:

Town/City:

County:

Country:

Postcode:

Telephone number:

Mobile number:

Fax number:

Email address:

3. Description of Proposed Works

Please describe the proposed works:

Has the work already been started without planning permission? Yes No

4. Site Address Details

Full postal address of the site (including full postcode where available)

Description:

House: Suffix:

House name:

Street address:

Town/City:

County:

Postcode:

Description of location or a grid reference
(must be completed if postcode is not known):

Easting:

Northing:

5. Pedestrian and Vehicle Access, Roads and Rights of Way

Is a new or altered vehicle access proposed to or from the public highway? Yes No

Is a new or altered pedestrian access proposed to or from the public highway? Yes No

Do the proposals require any diversions, extinguishment and/or creation of public rights of way? Yes No

6. Pre-application

Has assistance or prior advice been sought from the local authority about this application? Yes No

7. Trees and Hedges

Are there any trees or hedges on your own property or on adjoining properties which are within falling distance of your boundary? Yes No

Will any trees or hedges need to be removed or pruned in order to carry out your proposal? Yes No

8. Parking

Will the proposed works affect existing car parking arrangements? Yes No

9. Council Employee / Member

Is the applicant or agent related to any member of staff or elected member of the council? Yes No

10. Site Visit

Can the site be seen from a public road, public footpath, bridleway or other public land? Yes No

If the planning authority needs to make an appointment to carry out a site visit, whom should they contact? (Please select only one)

The agent The applicant Other person

11. Materials

Please state what materials (including type, colour and name) are to be used externally (if applicable):

Walls - description:

Description of *existing* materials and finishes:

Description of *proposed* materials and finishes:

Roof - description:

Description of *existing* materials and finishes:

Description of *proposed* materials and finishes:

Windows - description:

Description of *existing* materials and finishes:

Description of *proposed* materials and finishes:

11. Materials (continued)

Others - description:

Type of other material:

Description of *existing* materials and finishes:

Description of *proposed* materials and finishes:

Are you supplying additional information on submitted plan(s)/drawing(s)/design and access statement? Yes No

If Yes, please state references for the plan(s)/drawing(s)/design and access statement:

12. Certificates (Certificate A)

Certificate of Ownership - Certificate A

Town and Country Planning (General Development Procedure) Order 1995 Certificate under Article 7

I certify/The applicant certifies that on the day 21 days before the date of this application nobody except myself/ the applicant was the owner (owner is a person with a freehold interest or leasehold interest with at least 7 years left to run) of any part of the land or building to which the application relates.

Title: First name: Surname:

Person role:

Declaration date:

Declaration made

12. Certificates (Agricultural Holdings Certificate)

Agricultural Holding Certificate

Town and Country Planning (General Development Procedure) Order 1995 Certificate under Article 7

Agricultural Land Declaration - You Must Select Either A or B

(A) None of the land to which the application relates is, or is part of an agricultural holding.

(B) I have/The applicant has given the requisite notice to every person other than myself/the applicant who, on the day 21 days before the date of this application, was a tenant of an agricultural holding on all or part of the land to which this application relates, as listed below:

Title: First Name: Surname:

Person role:

Declaration date:

Declaration Made

13. Declaration

I/we hereby apply for planning permission/consent as described in this form and the accompanying plans/drawings and additional information.

Date:

2008/0 0870

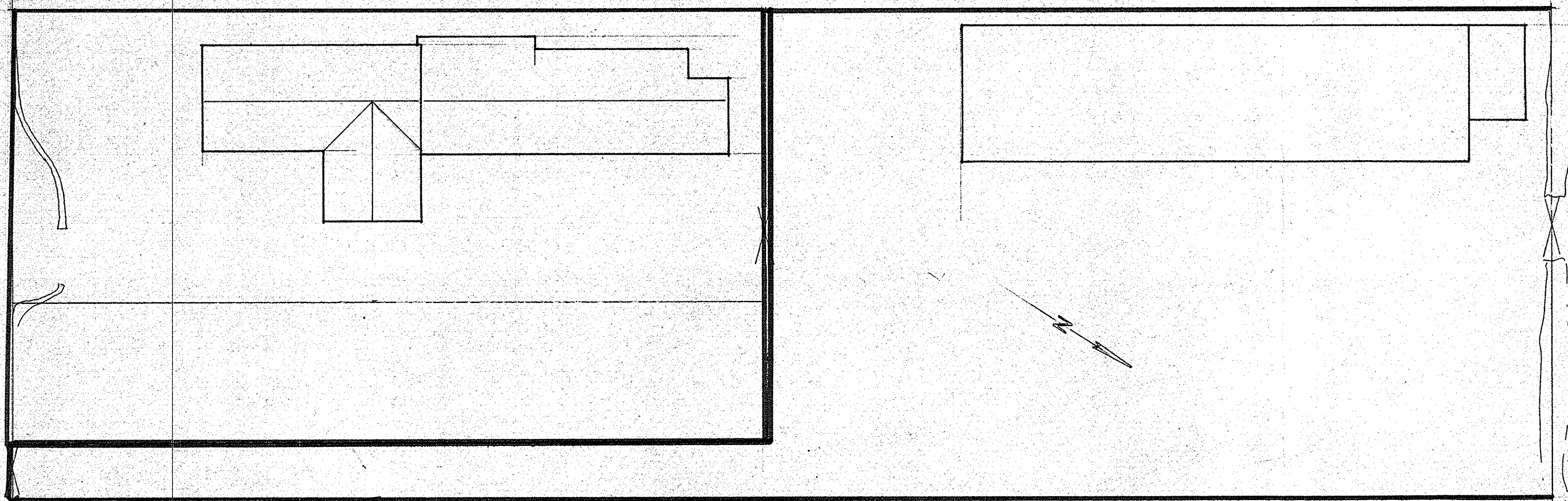

SITE PLAN 1:200

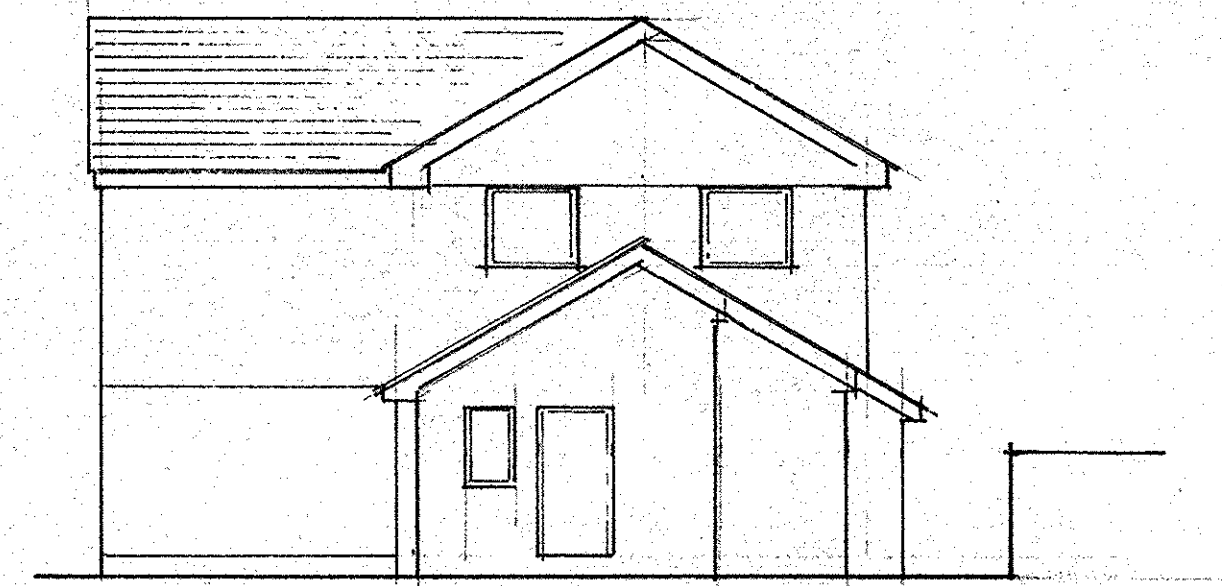

NORTH WEST

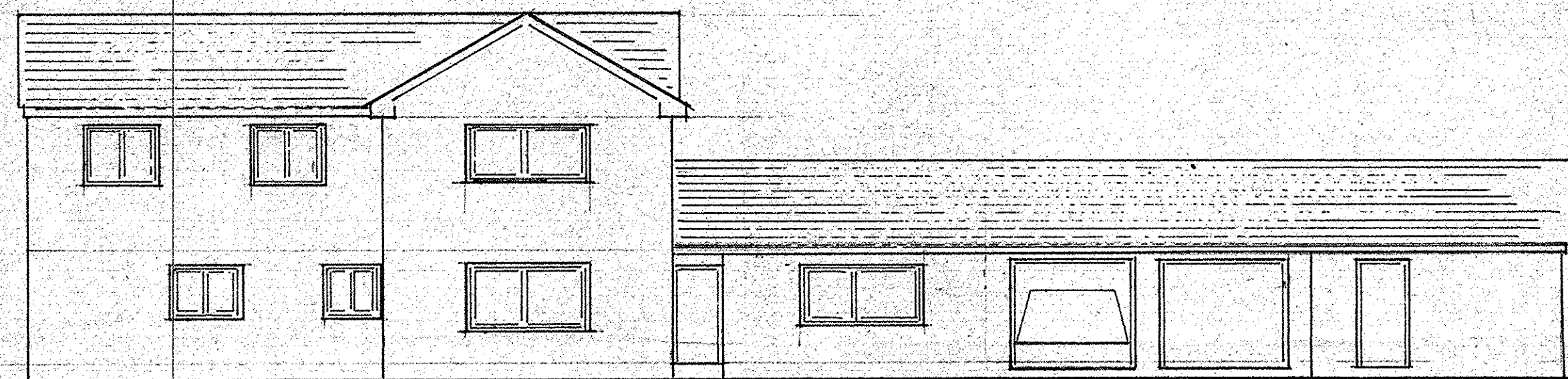

NORTH EAST

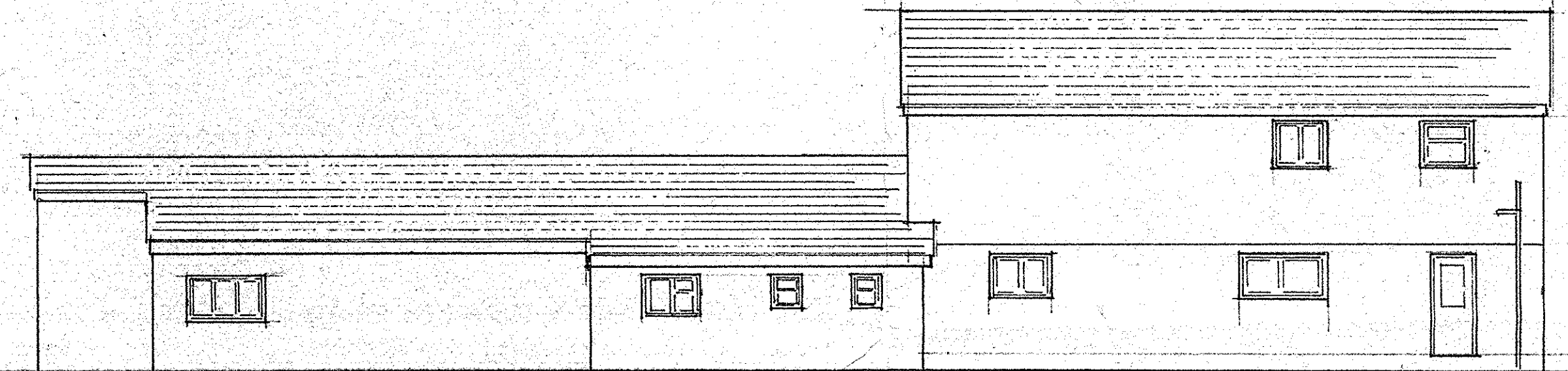

SOUTH WEST

1:100

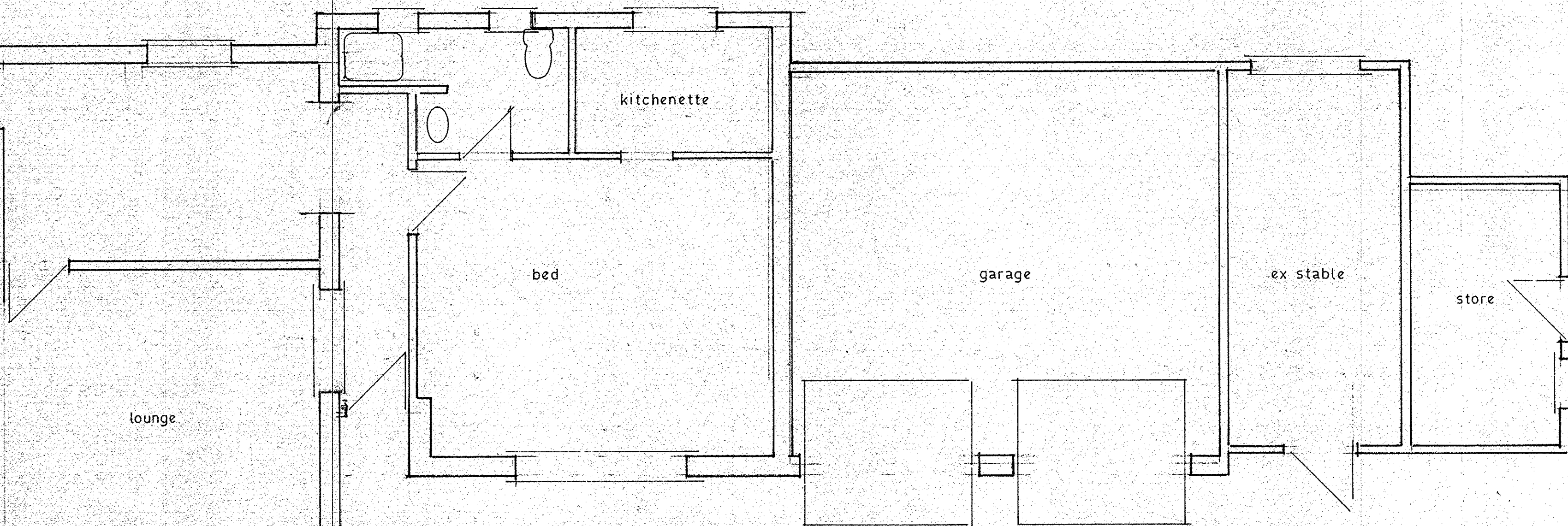

Part FLOOR PLAN

1:50

NORTH CORNWALL DISTRICT COUNCIL
This copy has been made by or with the authority of the
Council's Director of Community Services, Department
pursuant to Section 47 of the Copyright, Designs and Patents
Act 1988 ("The Act"). Unless the Act provides a relevant
exception to Copyright, the copy must not be copied without
the prior permission of the copyright owner.



SURVEY of
EMSAJO
WINSOR LANE
KELLY BRAY

DRG N° JRR/JW/004/08
ISSUE STATUS SURVEY 2/02/08

CLEAVE DESIGN
Aydon's Field, School Road,
Harrowbarrow, Callington.
PL17 7BQ
Tel/Fax 01579 351008
This drawing is copyright

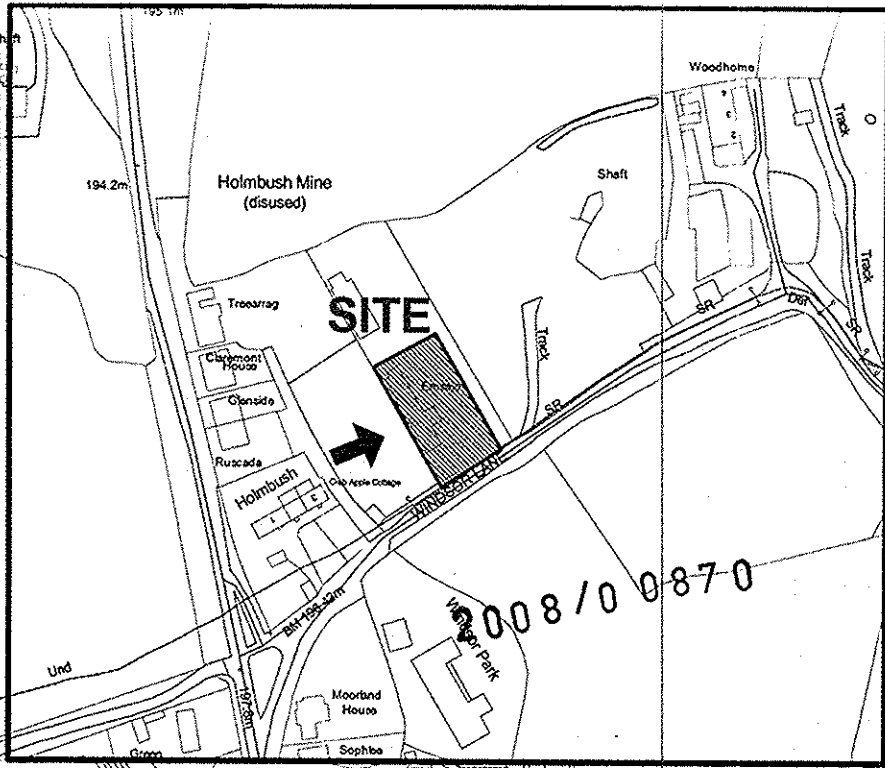

This copy has been made by or with the authority of the Council's Director of Planning & Development pursuant to section 47 of the Copyright, Design and Patents Act 1988 ('the Act'). Unless the Act provides a relevant exception to copyright, the copy must not be copied without the prior written permission of the copyright owner.

(C) Crown copyright. All rights reserved.
 North Cornwall District Council
 100021903
 2008□□□□□□□□



NORTH CORNWALL DISTRICT COUNCIL

User: SR

02/05/2008

Conversion of garage/stable to sitting room & study for the disable owner

SX 3591-7191

Emsajo, Winsor Lane, Kelly Bray

Mr J Woolley

2008/00870/0FP

List No.	Page
----------	------